

Cello

There Was Hope After All

For Violin, Viola, Cello, and Double Bass

Pascal Garoute

Vivace (♩ = 158)

8

A

8

f

14

B

mf

20

26

32

C

f

38

45

D

f

52

E

f

59

Cello

65 **F**

mf

71

76

81 **G**

f

88

95 **H** 2

103

108

113 **I**

mf

119

Cello

124

129

J

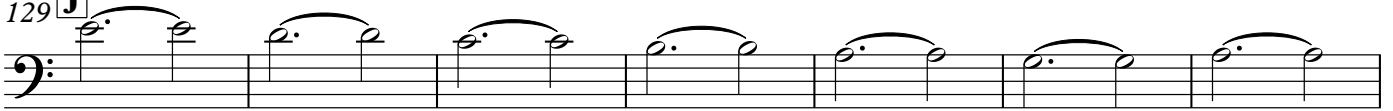

f

136

K

143

L

149

